

15.24m 150'0"1

Revised Plan
Dt: 3/11/98

MMDA (B) S.B.C. No. 153
File No: 198/32/98
Scrutiny:
Part 1
Part 1
A.P.
D.P.

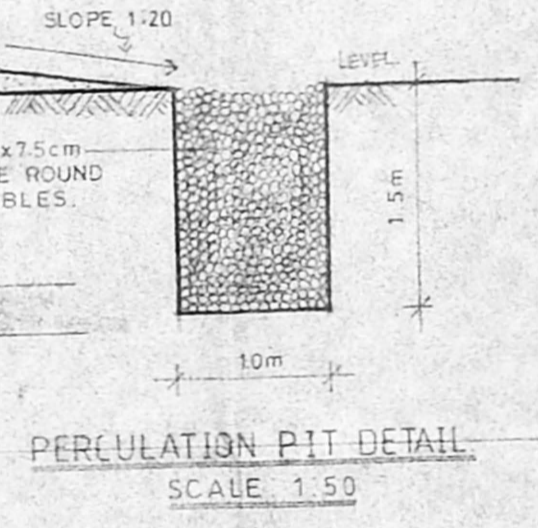
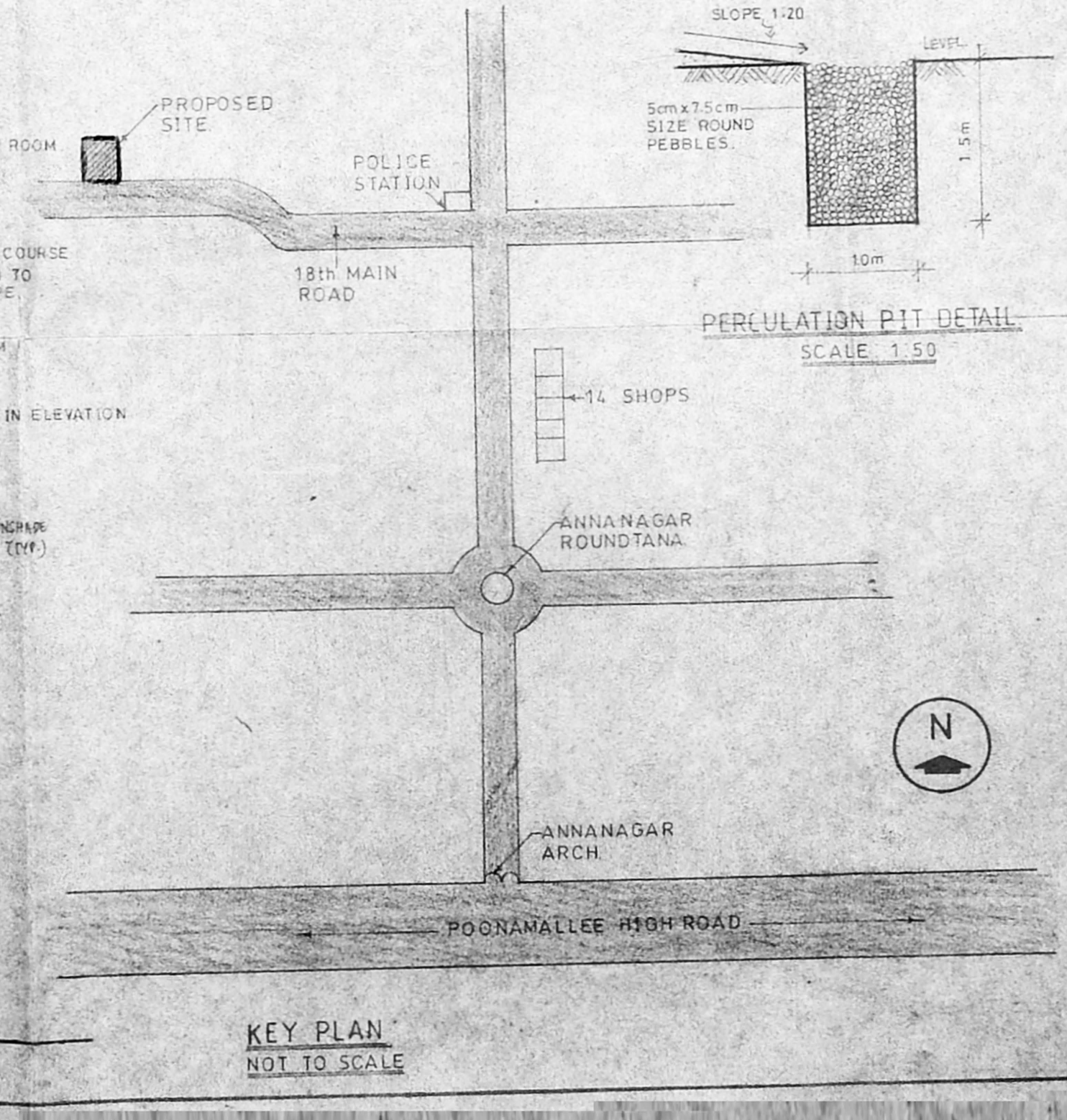
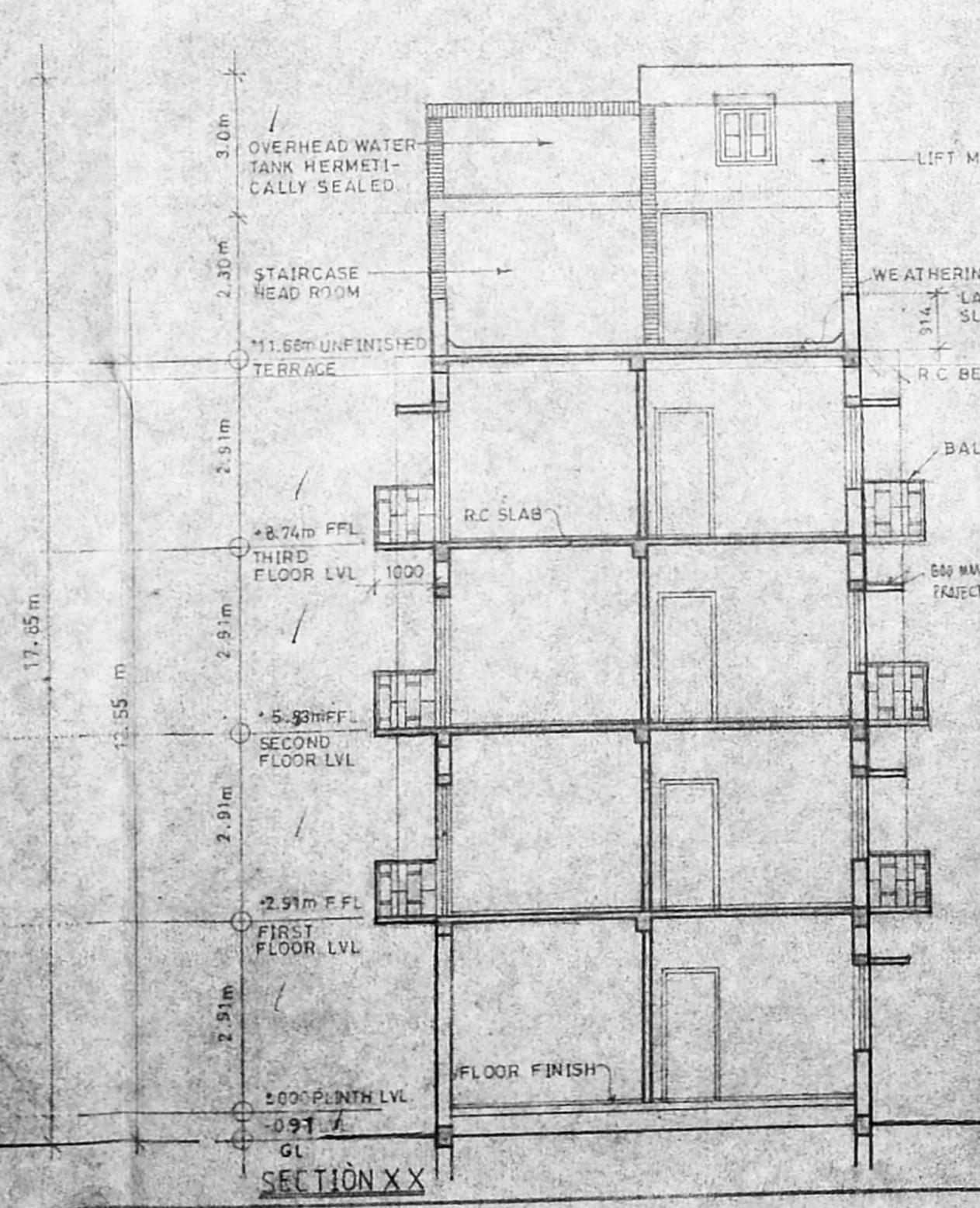
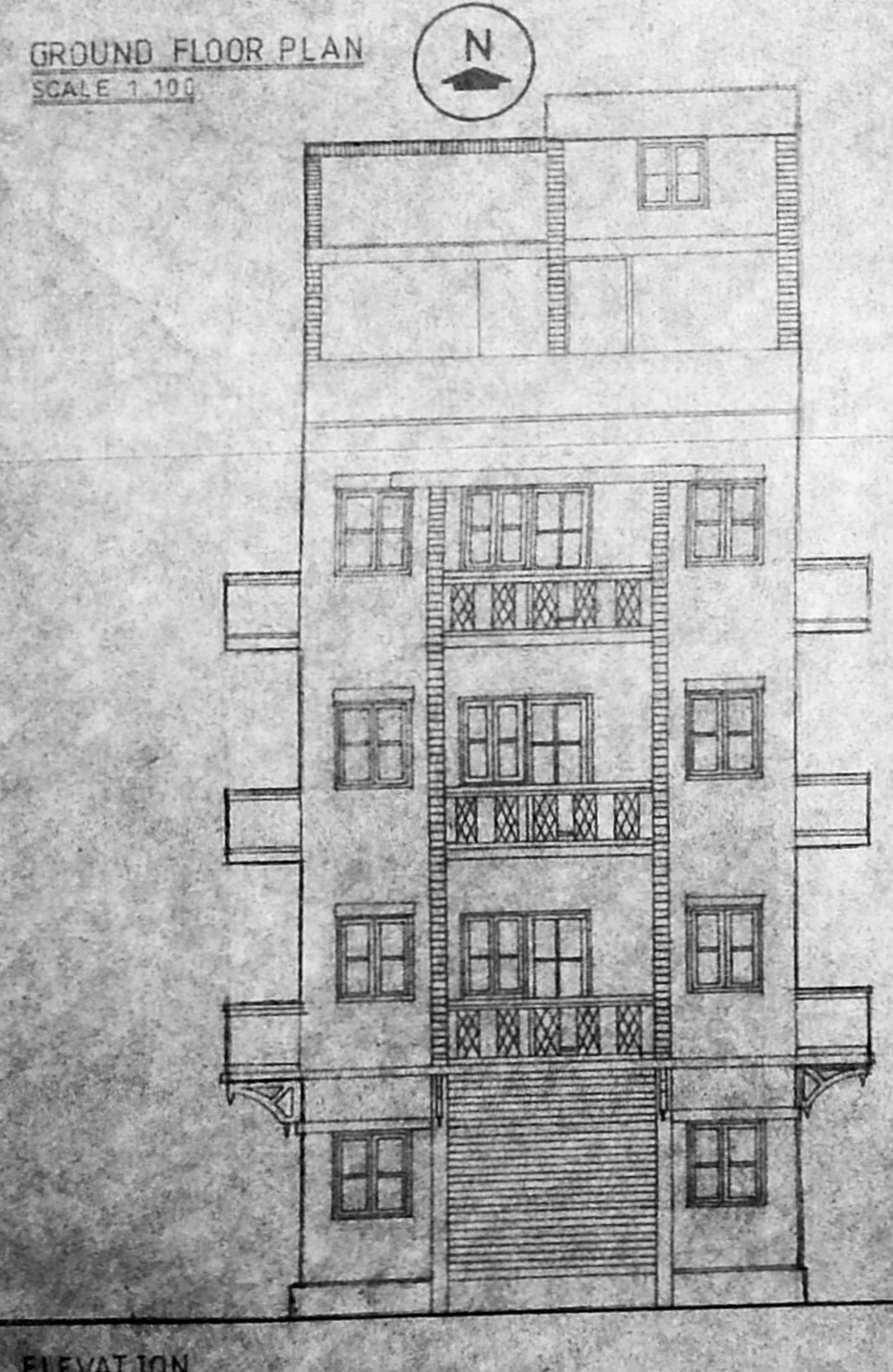
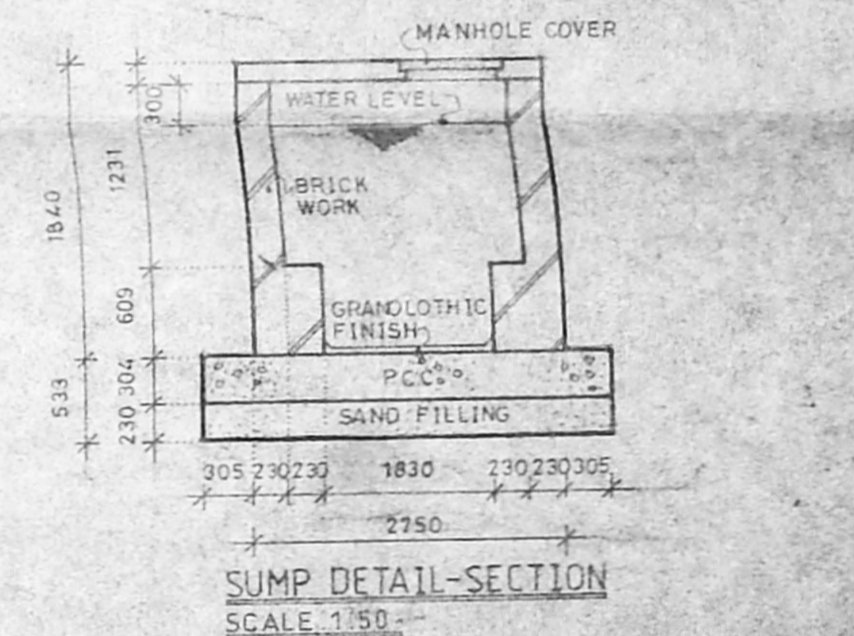
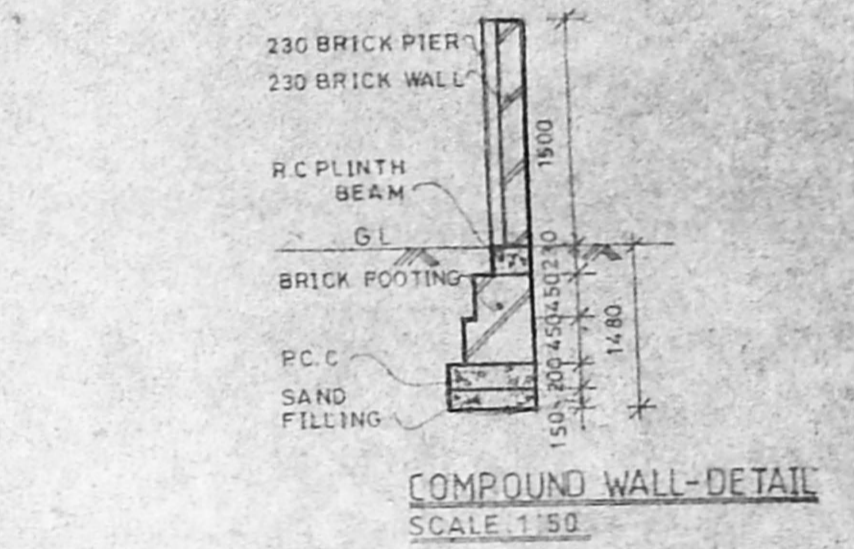
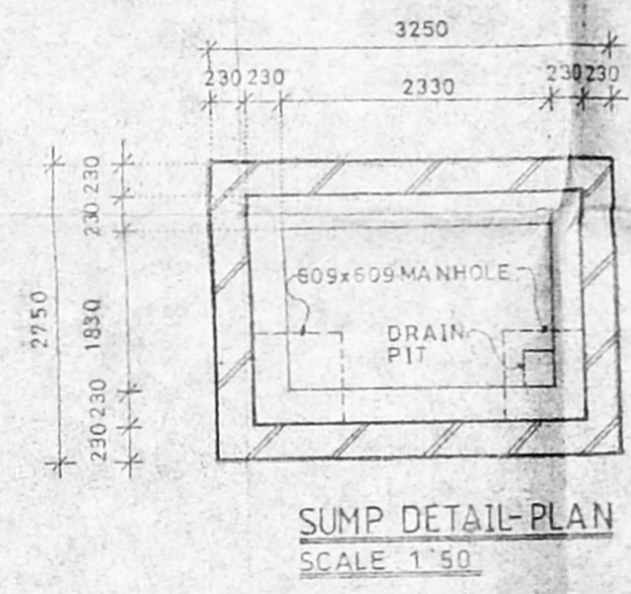
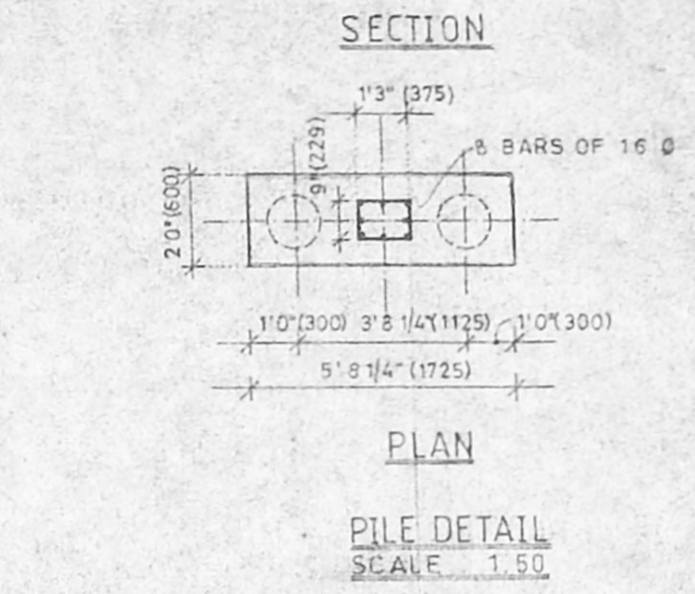
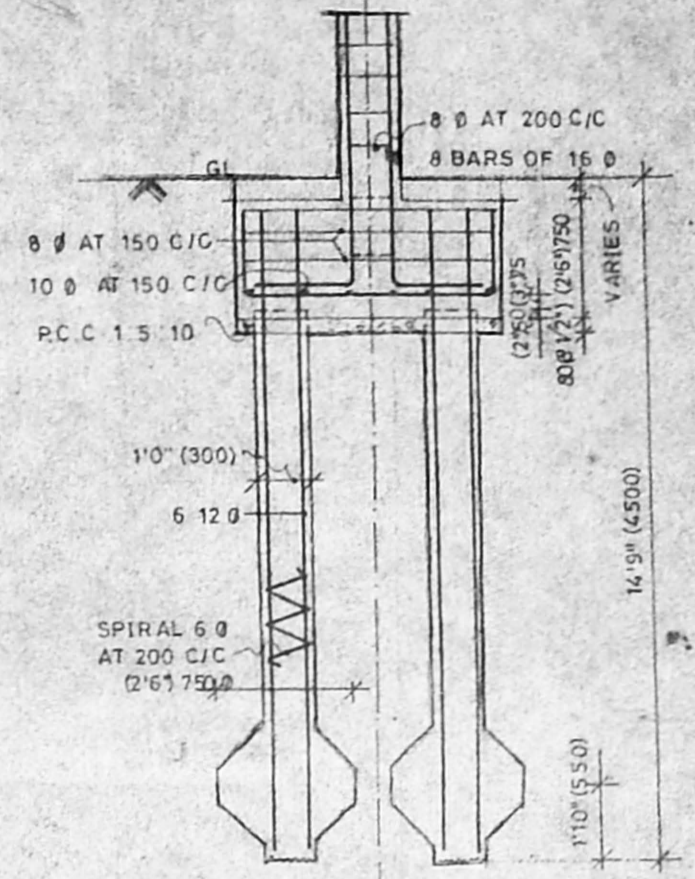
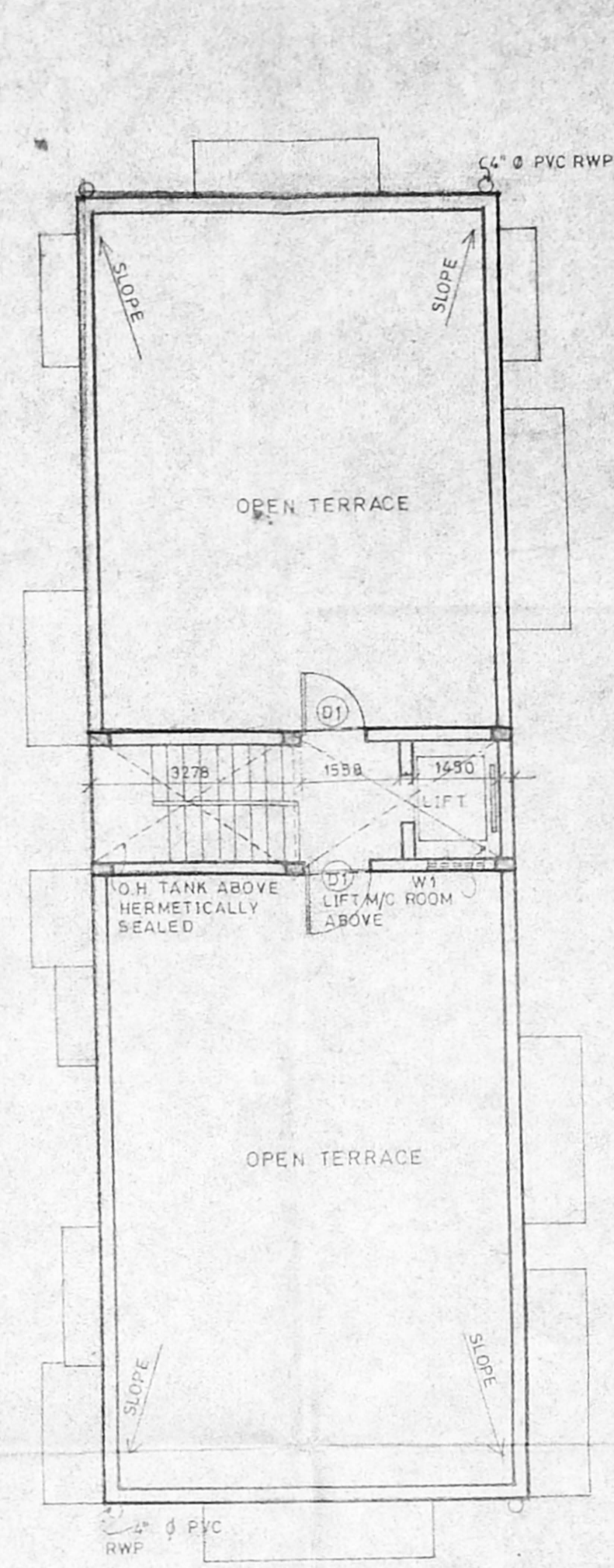
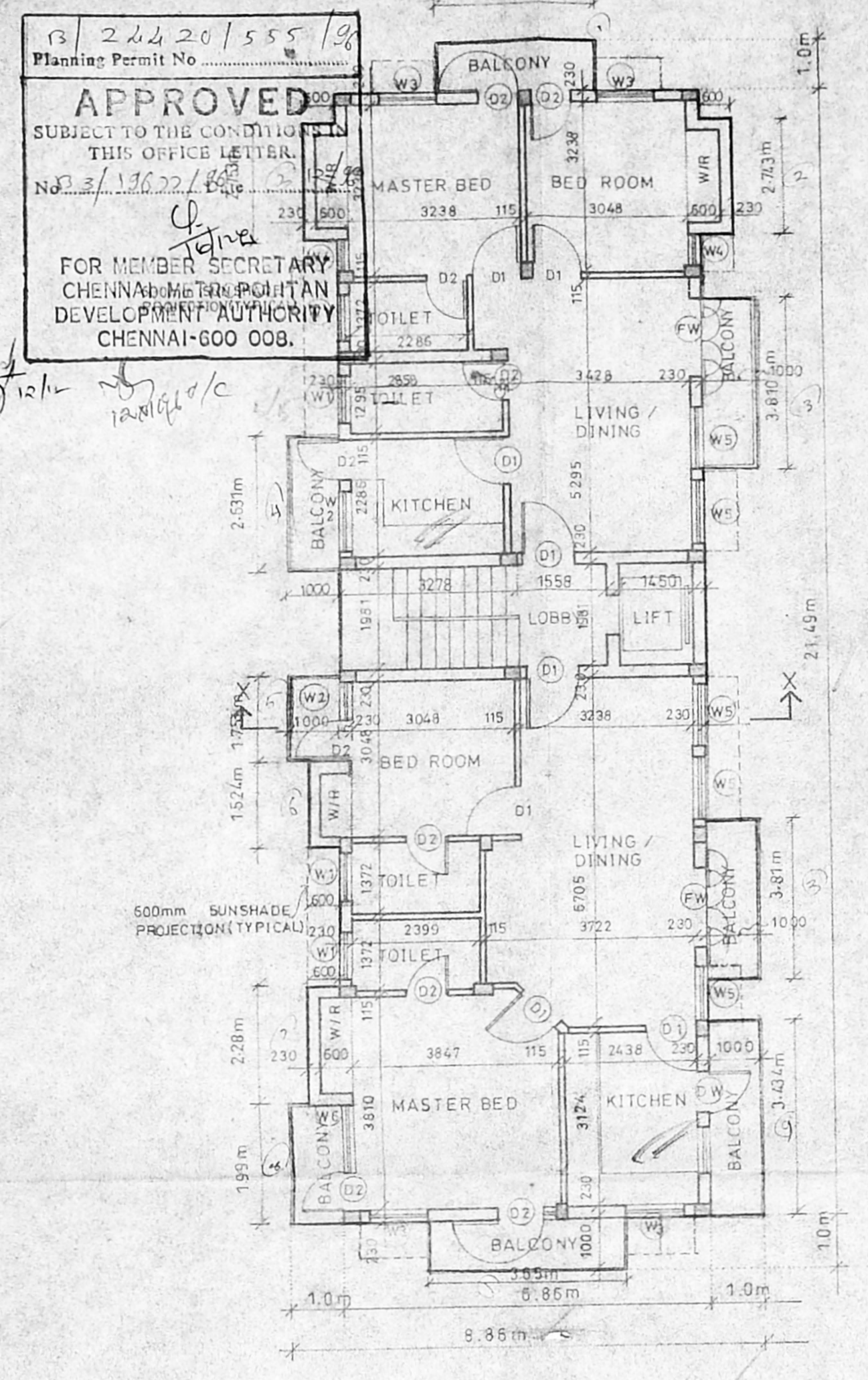
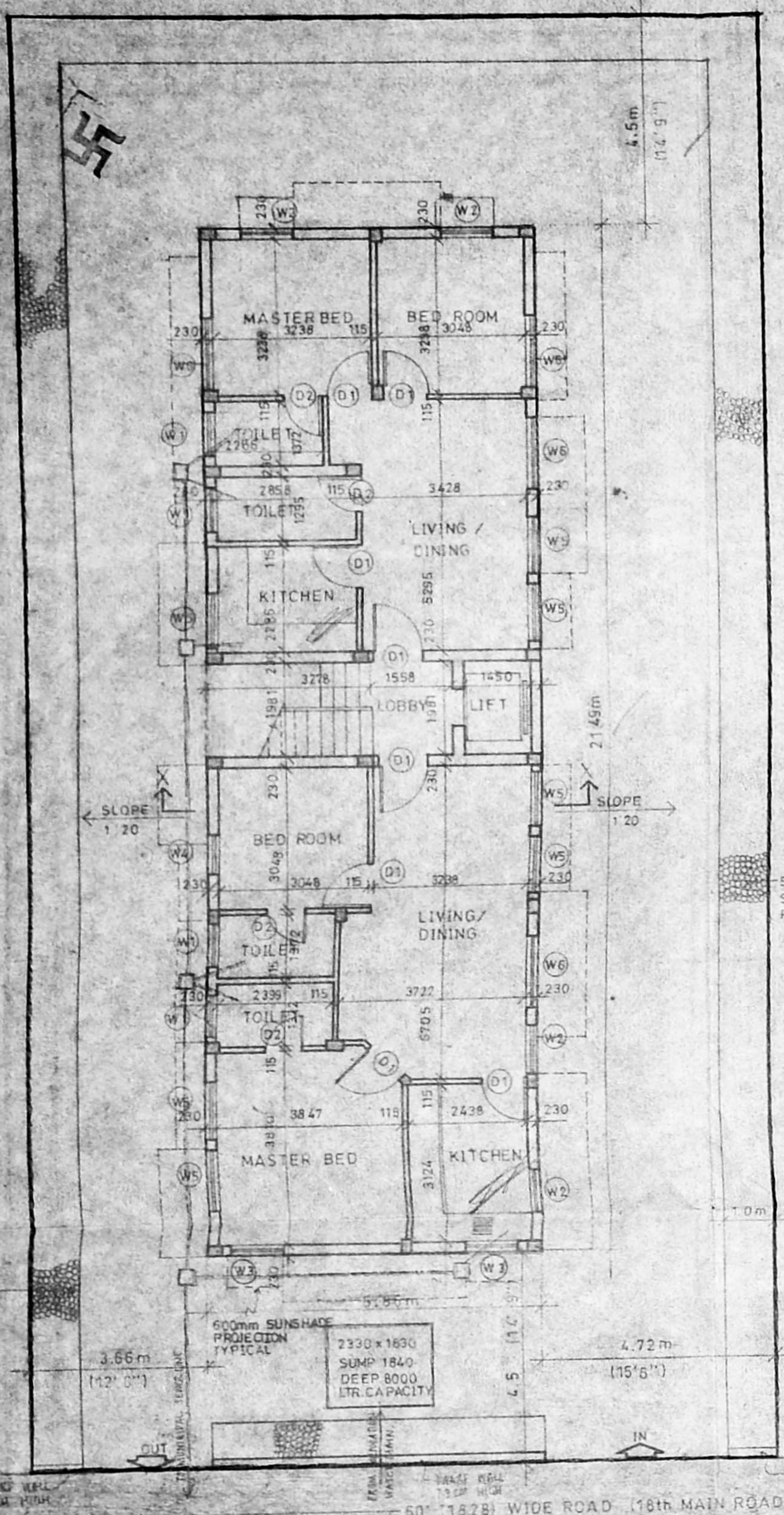

JOINERY DETAILS

TYP	SIZE (FEET & INCH)	SIZE (MM)	DESCRIPTION
D1	3'0" x 7'0"	914 x 2133	HARDWOOD FRAME SINGLE LEAF FLUSH DOOR
D2	2'6" x 7'0"	762 x 2133	HARDWOOD FRAME SINGLE LEAF FLUSH DOOR
FW	6'0" x 7'0"	1829 x 2133	FRENCH DOOR GLAZED IN FOUR PANELS
W1	3'0" x 1'6"	914 x 457	HARDWOOD LOUVERED WINDOW
W2	3'6" x 4'6"	1067 x 1372	HARDWOOD WINDOW IN TWO PANELS
W3	3'6" x 4'0"	1067 x 1219	HARDWOOD WINDOW IN TWO PANELS
W4	2'0" x 4'6"	610 x 1219	HARDWOOD WINDOW IN SINGLE PANEL
W5	4'0" x 4'6"	1219 x 1372	HARDWOOD WINDOW IN TWO PANELS
W6	5'0" x 4'6"	1676 x 1372	HARDWOOD WINDOW IN THREE PANELS
DW	7'0" x 7'0"	2133 x 2133	HARDWOOD DOOR CUM WINDOW 2'6" WIDE GLAZED DOOR REST WINDOW WITH OPENABLE PANEL

AREA STATEMENT

	AREA	UNIT
PLOT AREA	454.68	SQ.M
G.F. AREA	5000.00	SQ.FT
	147.79	SQ.M
	1587.00	SQ.FT
TYP FLOOR AREA-177.72 SQM		
AREA OF 1st, 2nd, 3rd FLOORS 177.72 (INCL W/R & BALC PROJECTIONS)	533.16	SQ.M
	5734.50	SQFT
TOTAL AREA	580.65	SQ.M
F.S.1 ACHIEVED	1.46	

CLOUR CODE

- PROPOSAL
- ROAD
- SEWER LINE
- DEMOLITIONS
- PLOT BOUNDARY

PROJECT
PROPOSED RESIDENTIAL APARTMENTS AT PLOT NO: 1326 IN SURVEY NO: 140 PART OF VILLIVAKKAM VILLAGE 18th MAIN ROAD ANNA NAGAR MADRAS-600 040.

OWNER: Mrs. S. Duraiswami
By: S. Duraiswami
C. Duraiswami

LICENSED SURVEYER:
S. Duraiswami
S. DURAI PANDIAN
B.E., A.M.S.E., R.I.T., A.M.I.E.,
Chartered Engineer, Industrial Consultant,
Registered Professional Engineer & Surveyor, Madras.
14, S.V. Highway, Kilpauk, Chennai-600 030.
Madras-600 010. Ph. No: 612633. Off: 626360

AUTHORITIES APPROVAL DRAWING.

VARSHA PRADEEP ARCHITECTS
NO. 17 AGASTHYA NAGAR, KILPAUK MADRAS-10.

DATE: 8.5.98
SCALE: AS SHOWN
DRAWN: YAA. HASHEEM
REV:

DRG NO: 100